CHEROKEE SHUFFLE

Key of A (capo 2 fret)

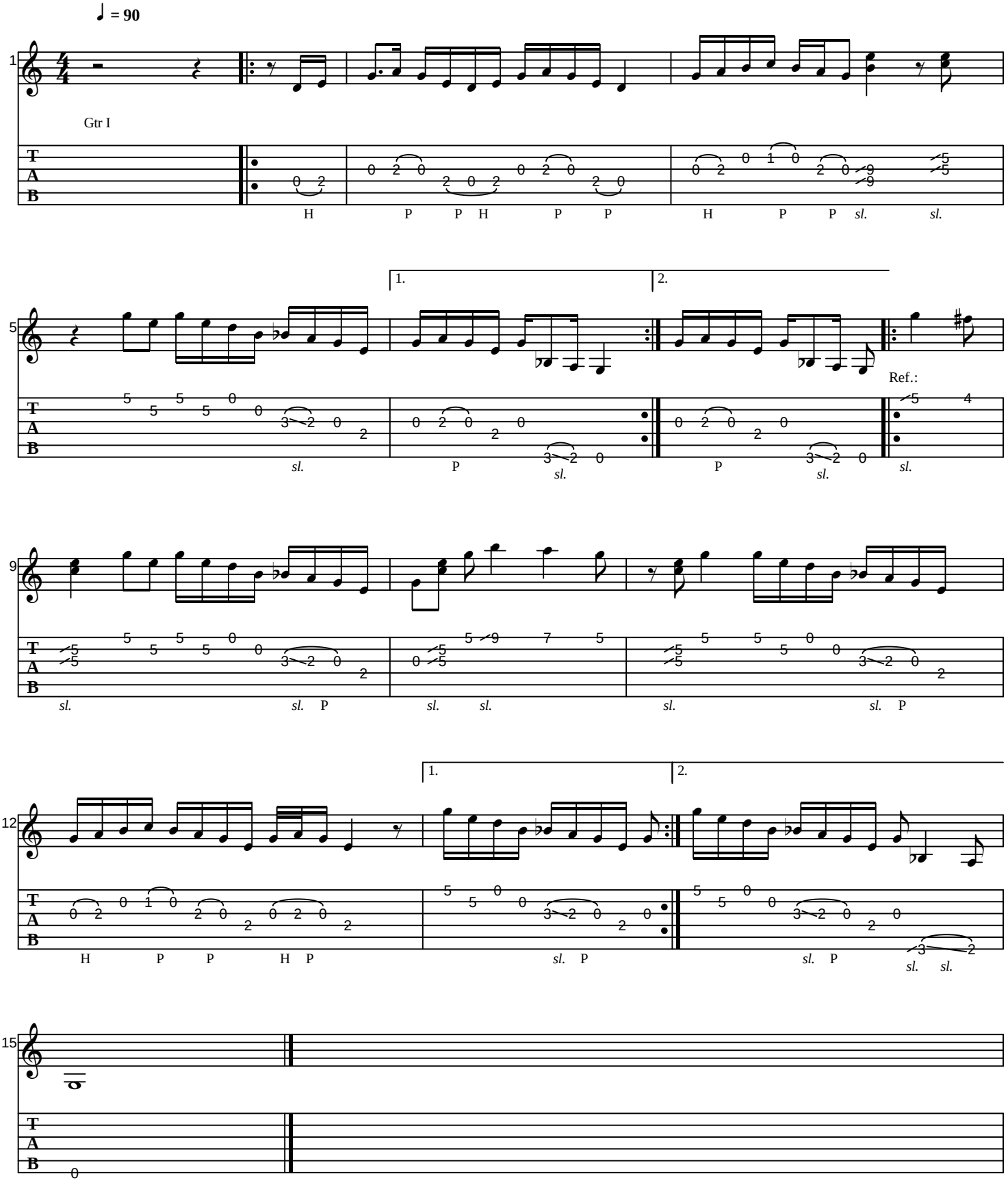

Karel Zacal

Generated using the Power Tab Editor by Brad Larsen. http://powertab.guitarnetwork.org