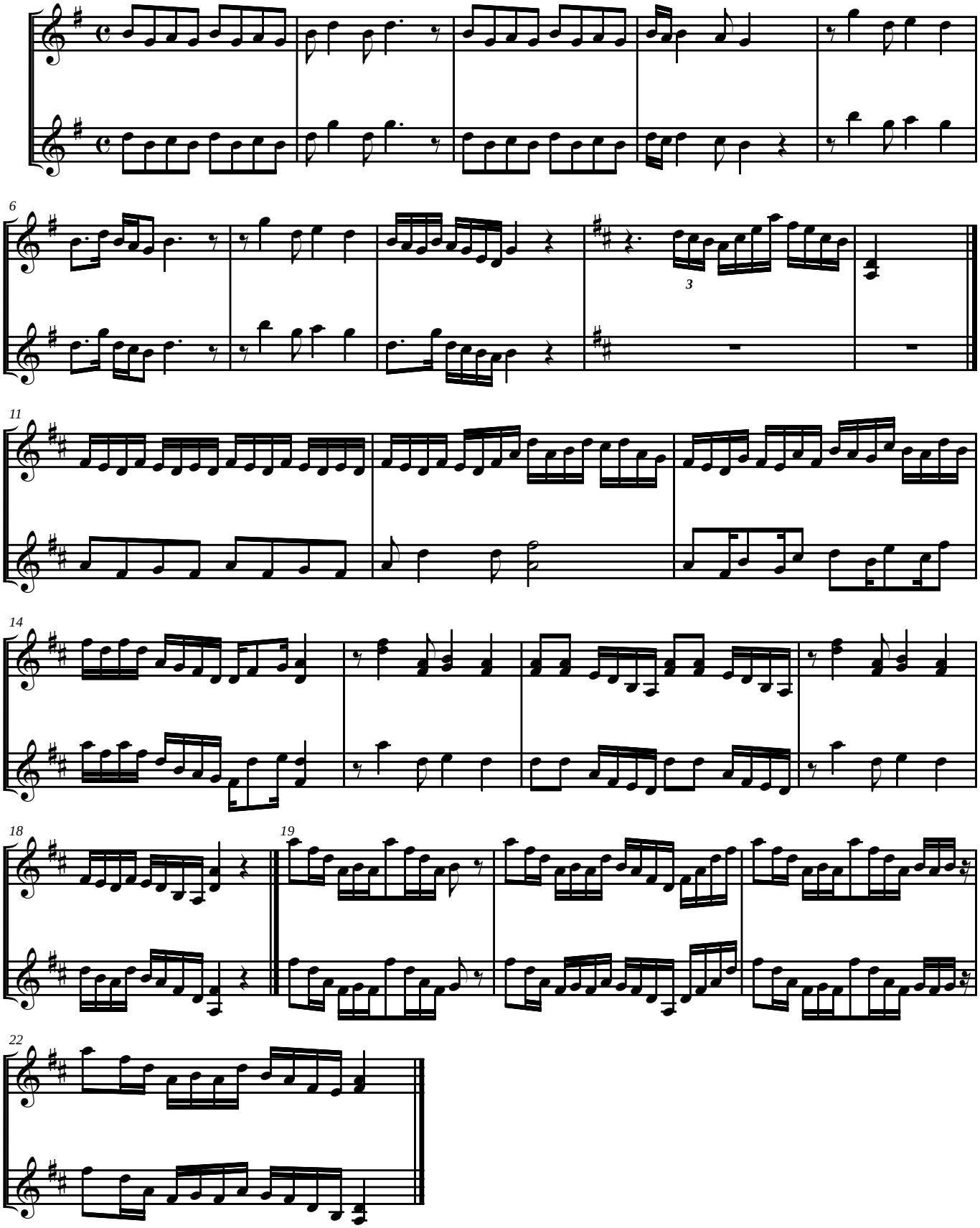Little Liza Jane