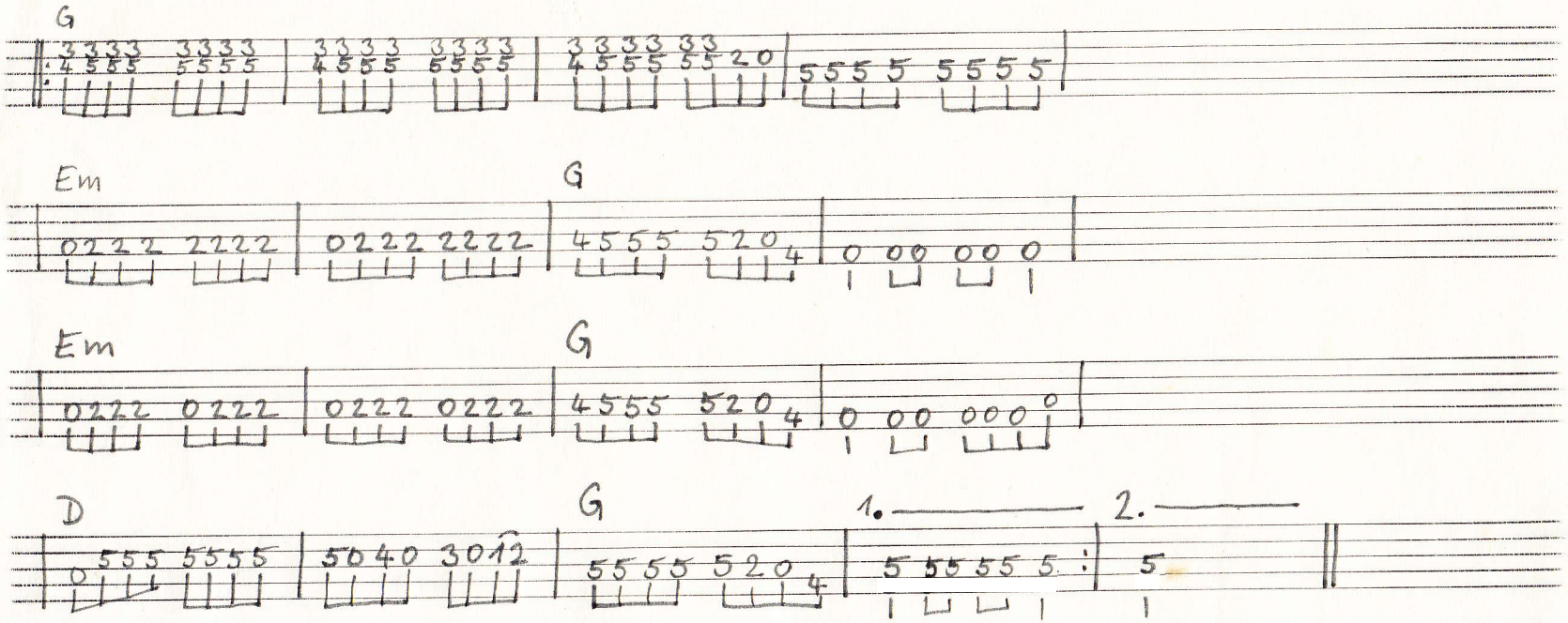FOGGY MOUNTAIN BREAKDOWN (G)